REVISIONS				
ZONE	LTR	DESCRIPTION	DATE	APPROVED

CONSTRUCTION NOTES:

1. PROVIDE AND MAINTAIN ALL SIGNS, WARNING LIGHTS, BARRICADES AND OTHER PROTECTIVE DEVICES NECESSARY FOR SAFETY.
2. REMOVE AND DISPOSE OF ALL WASTE MATERIAL, RUBBISH, DEBRIS DAILY.
3. VERIFY ALL EXISTING CONDITIONS, DIMENSIONS AND CLEARANCES AT THE JOB SITE PRIOR TO COMMENCEMENT OF ANY WORK.
4. VERIFY ALL PIPE SIZES INDICATED ON DRAWINGS.
5. REMOVE ALL ASBESTOS CONTAINING MATERIAL FROM EXISTING PIPING IN CRAWL SPACE. NEW INSULATION WILL BE DONE BY OTHERS.
6. REMOVE ALL LOOSE ASBESTOS INSULATION ON GRADE IN CRAWL SPACE BEFORE ENCAPSULATING THE GROUND WITH SHOTCRETE.

MECHANICAL LEGEND		
SYMBOL	ABBR.	DESCRIPTION
—ST—	ST	STEAM
—CR—	CR	CONDENSATE RETURN
— — —	HW	HOT WATER
— — —	HWR	HOT WATER RETURN
—⊳⊲—	GV	GATE VALVE

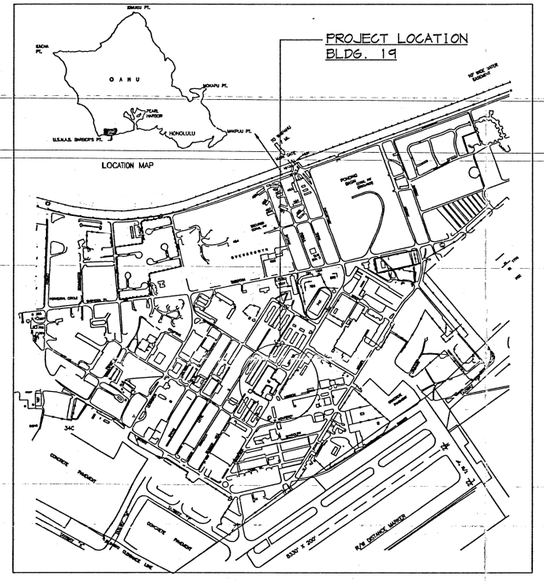

LOCATION MAP
NOT TO SCALE

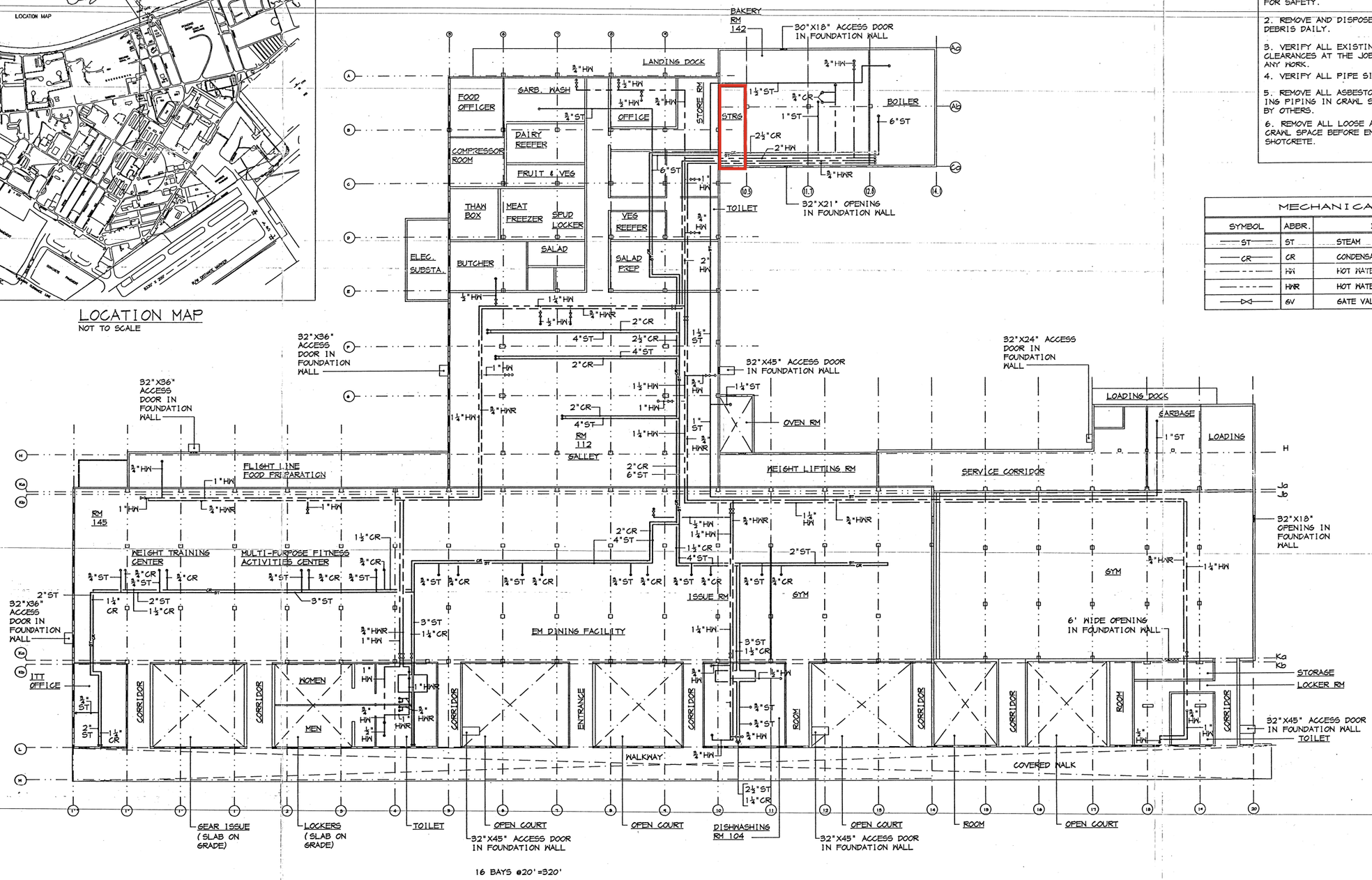

PLAN ❷
SCALE: 1/16"=1'-0"

IF SHEET IS LESS THAN 28" X 40" IT IS A REDUCED PRINT. SCALE REDUCED ACCORDINGLY.

ENVIRONMENTAL SHT 1 OF 1	DEPARTMENT OF THE NAVY — NAVAL FACILITIES ENGINEERING COMMAND
DES R. Yokie	PUBLIC WORKS CENTER — PEARL HARBOR, HAWAII
DR R. Yokie	NAS BARPT — BARBERS POINT, HAWAII
CHK H. Lewis	BLDG 19
DFPE	REMOVE ASBESTOS INSULATION FROM PIPING
INT BR MGR	LOCATION PLAN, PLAN, NOTES
DIV DIR	

N1

APPROVED PER ENDORSEMENT TO PWC CODE 420 MEMO OF 3/2/94

SATISFACTORY AS TO FUNCTION: R. A. VINOYA, TITLE DSCE, DATE 3/23/94

APPROVED: BY DIRECTION OF COMMANDING OFFICER, DATE 3/30/94

SIZE	CODE IDENT NO	NAVFAC DRAWING NO
F	80091	7486238
SCALE: AS NOTED		CONSTR CONTR NO N62755-94-R-7016
		SPEC 14-94-7016 SHEET 1 OF 1